

ФРОНТОВЫЕ ПЕСНИ

В ПЕРЕЛОЖЕНИИ
ДЛЯ БАЯНА
ИЛИ АККОРДЕОНА

Составление и переложение П. Говорушко

СОДЕРЖАНИЕ

А. В. АЛЕКСАНДРОВ. СВЯЩЕННАЯ ВОЙНА	3
М. БЛАНТЕР. ДО СВИДАНИЯ, ГОРОДА И ХАТЫ	4
М. ФРАДКИН. ПЕСНЯ О ДНЕПРЕ	5
В. СОЛОВЬЕВ-СЕДОЙ. ВЕЧЕР НА РЕЯДЕ	6
В. СОЛОВЬЕВ-СЕДОЙ. ИГРАЙ, МОЯ БАЯН	7
М. ТАБАЧНИКОВ. ДАВАЙ ЗАКУРИМ	9
А. НОВИКОВ. САМОВАРЫ-САМОПАЛЫ	12
А. НОВИКОВ. ВАСЯ-ВАСИЛЕК	15
Г. ПЕТЕРСБУРГСКИЙ. СМЫНЬ ПЛАТОЧЕК	17
Б. АЛЕКСАНДРОВ. ДА ЗДРАВСТВУЕТ НАША ДЕРЖАВА	19
С. КАЦ. ШУМЕЛ СУРОВО БРЯНСКИЙ ЛЕС	21
В. ЗАХАРОВ. ОЯ, ТУМАНЫ МОИ, РАСТУМАНЫ	21
Б. МОКРОУСОВ. ЗАВЕТНЫЙ КАМЕНЬ	22
К. ЛИСТОВ. В ЗЕМЛЯНКЕ	24
Н. БОГОСЛОВСКИЙ. ЛИЗАВЕТА. Из кинофильма «Александр Пархоменко»	26
М. БЛАНТЕР. МОЯ ЛЮБИМАЯ	28
Т. ХРЕННИКОВ. ЕСТЬ НА СЕВЕРЕ ХОРОШИЙ ГОРОДОК	29
Н. БОГОСЛОВСКИЙ. УЛЫБКА	30
А. В. АЛЕКСАНДРОВ. ПЕСНЯ О СОВЕТСКОЙ АРМИИ	32
Л. ШЕНБЕРГ, П. КРАУБНЕР. ПЕСНЯ О ЛАДОГЕ	34
И. ДУНАЕВСКИЙ. МОЯ МОСКВА	35
Е. ЖАРКОВСКИЙ. ПРОЩАЙТЕ, СКАЛИСТЫЕ ГОРЫ	37
В. СОЛОВЬЕВ-СЕДОЙ. О ЧЕМ ТЫ ТОСКУЕШЬ, ТОВАРИЩ МОРЯК?	39
В. СОЛОВЬЕВ-СЕДОЙ. НА СОЛНЕЧНОЙ ПОЛЯНОЧКЕ	42
Н. БУДАШКИН. ЗА ДАЛЬНЕЮ ОКОЛИЦЕЙ	44
М. БЛАНТЕР. В ЛЕСУ ПРИФРОНТОВОМ	46
Н. БОГОСЛОВСКИЙ. ТЕМНАЯ НОЧЬ. Из кинофильма «Два бойца»	50
И. ЛЮБАН. НАШ ТОСТ	52
В. СОЛОВЬЕВ-СЕДОЙ. СОЛОВЬИ	53
Т. ХРЕННИКОВ. ПЕСНЯ АРТИЛЛЕРИСТОВ. Из кинофильма «В шесть часов вечера после войны»	56
А. НОВИКОВ. СМУГЛЯНКА	58
ОГОНЕК	60
М. ФРАДКИН. СЛУЧАЙНЫЙ ВАЛЬС	62
М. ФРАДКИН. ДОРОГА НА БЕРЛИН	64
В. СОЛОВЬЕВ-СЕДОЙ. ДАВНО МЫ ДОМА НЕ БЫЛИ	66
А. НОВИКОВ. ДОРОГИ	68
К. ЛИСТОВ. ХОДИЛИ МЫ ПОХОДАМИ	70
В. СОЛОВЬЕВ-СЕДОЙ. ПОРА В ПУТЬ ДОРОГУ. Из кинофильма «Небесный тихоход»	72
М. БЛАНТЕР. ПОД ЗВЕЗДАМИ БАЛКАНСКИМИ	75
Д. ШОСТАКОВИЧ. ПЕСЕНКА О ФОНАРИКЕ	77

482 pp-3

СВЯЩЕННАЯ ВОЙНА

А.В. АЛЕКСАНДРОВ

Умеренно скоро

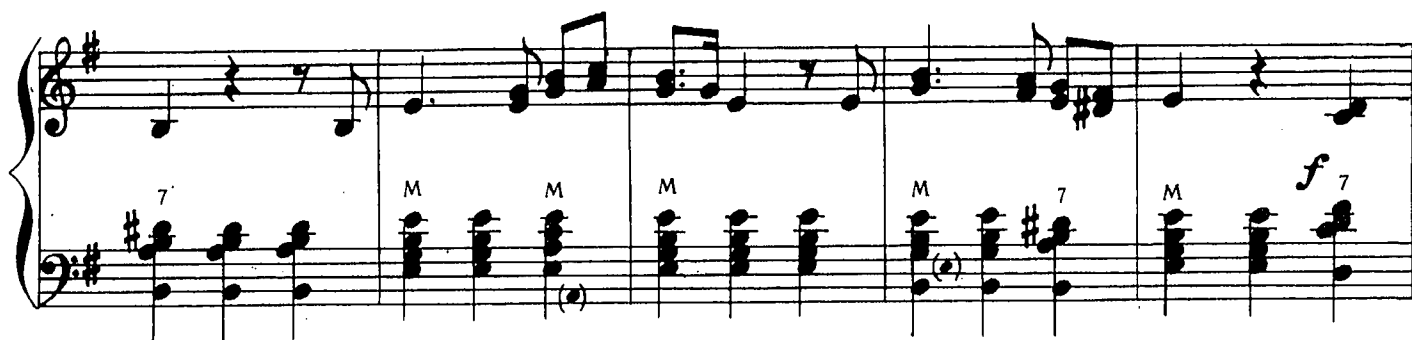
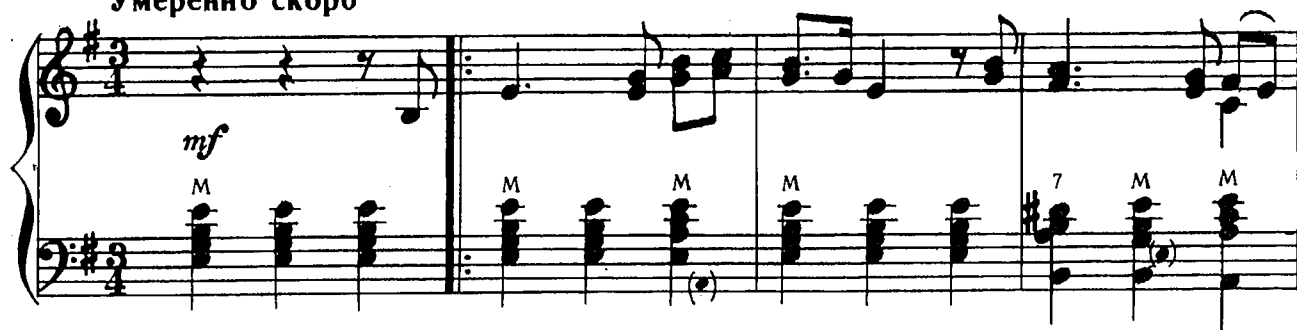

ДО СВИДАНИЯ, ГОРОДА И ХАТЫ

М. БЛАНТЕР

Как марш

mf

Б 7 Б 7 Б 7 Б 7

Б 7 Б 7 Б 7 Б 7

М 7 Б 7 Б 7 Б 7

1. 2.

Б 7 Б 7 Б 7 Б 7 Б 7 Б 7

ПЕСНЯ О ДНЕПРЕ

М. ФРАДКИН

Широко

Широко

4/4

f

7

M

Б

M

M

7

2 B

Музыкальное произведение «Вздох» (Sigh) в нотации. Музыка записана на двух системах. Первая система содержит вступление для фортепиано (начинается с аккорда D4, F#4, A4), мелодию для голоса (начинается с ноты D4) и басовую линию (начинается с ноты D3). Вторая система разделена на две части: «Для повторения» (For repetition) и «Для окончания» (For ending). В первой части есть динамическое обозначение *p* (piano) и цифра 7, указывающая на октаву. В конце второй части есть знак *В* (V), указывающий на октаву.

ВЕЧЕР НА РЕЙДЕ

В. СОЛОВЬЕВ-СЕДОЙ

Медленно, с большим чувством

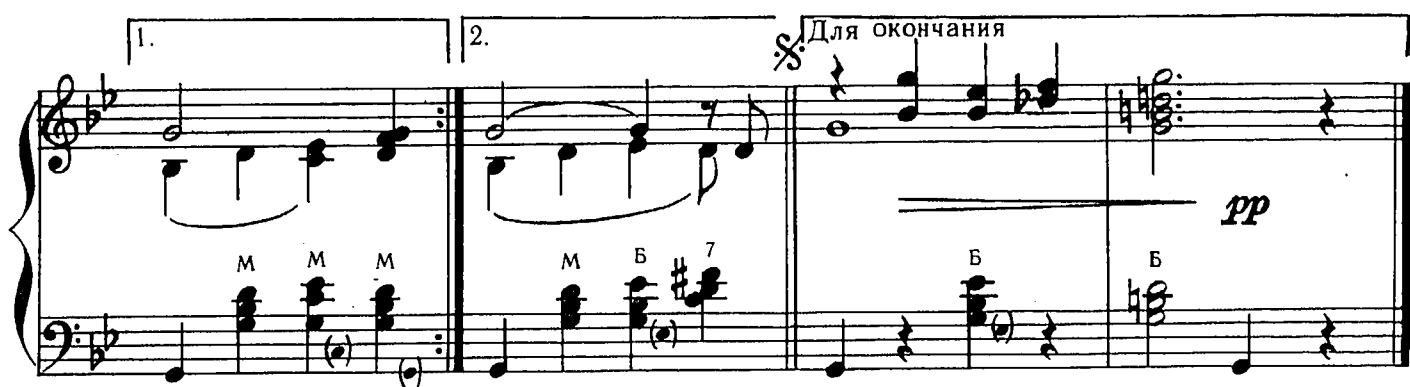

✓ ИГРАЙ, МОЙ БАЯН

В. СОЛОВЬЕВ-СЕДОЙ

Легко, непринужденно

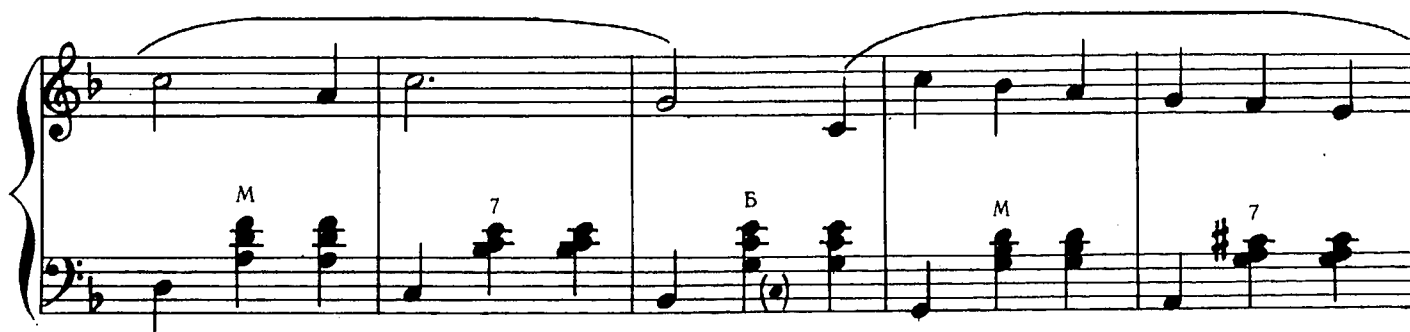

1	Bass	1	M
	Bass	2	7
	Bass	3	Б
	Bass	4	M
	Bass	5	7
2	Bass	1	7
	Bass	2	M
	Bass	3	Б
	Bass	4	7
	Bass	5	7
3	Bass	1	M
	Bass	2	7
	Bass	3	M
	Bass	4	7
	Bass	5	Б
4	Bass	1	7
	Bass	2	Б
	Bass	3	7
	Bass	4	M
	Bass	5	M
5	Bass	1	M
	Bass	2	M
	Bass	3	M
	Bass	4	7
	Bass	5	M

Dynamic markings include *mf* (mezzo-forte) in the second system and *f* (forte) in the fourth system. The score also features various musical notations such as slurs, ties, and articulation marks.

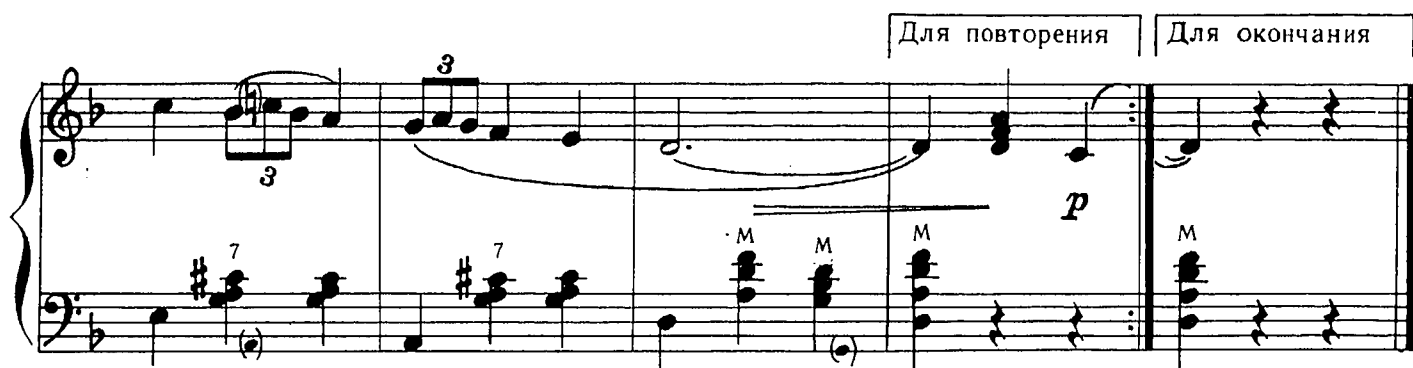
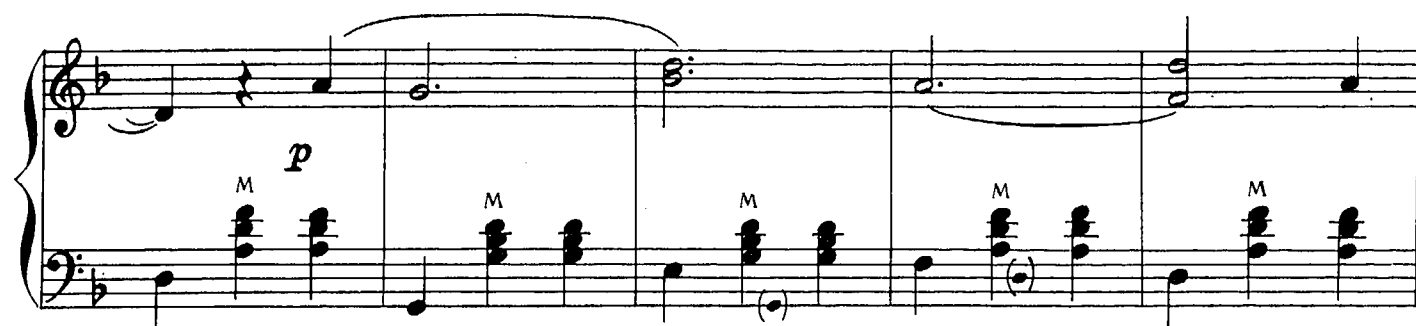

ДАВАЙ ЗАКУРИМ

М. ТАБАЧНИКОВ

Умеренно подвижно

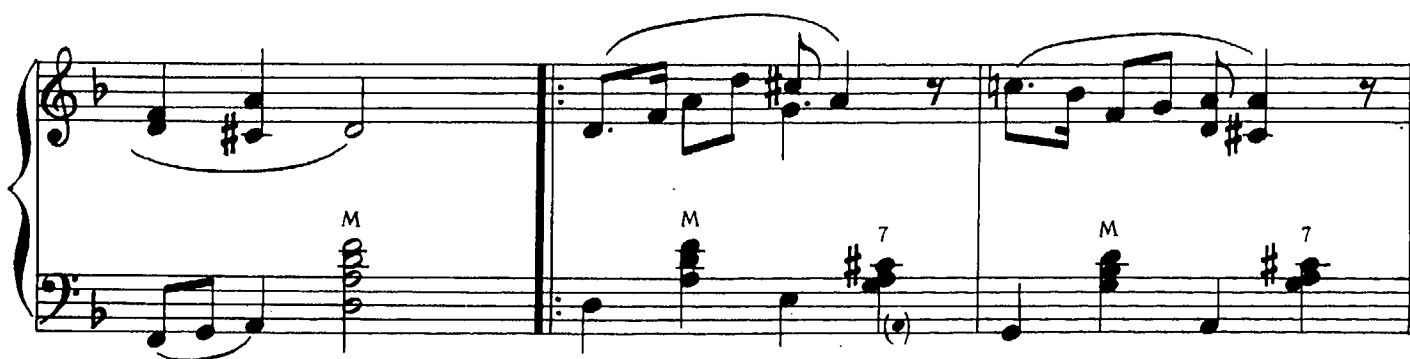
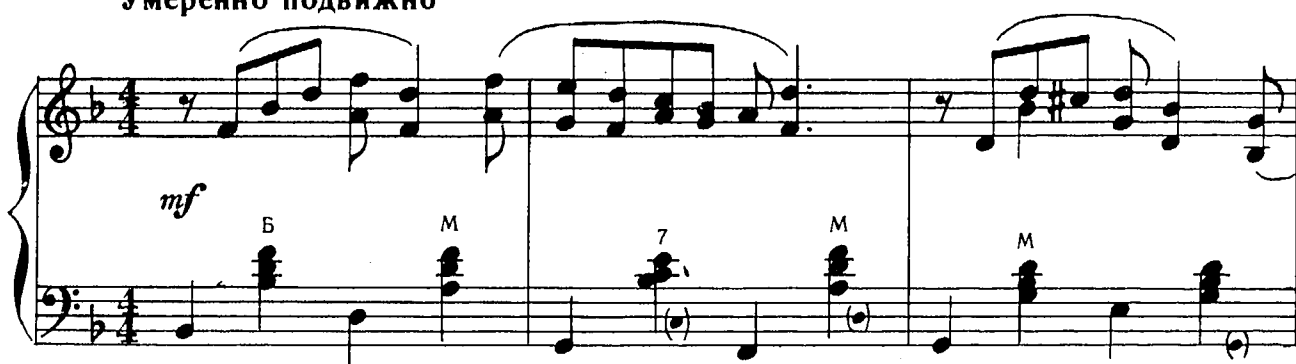

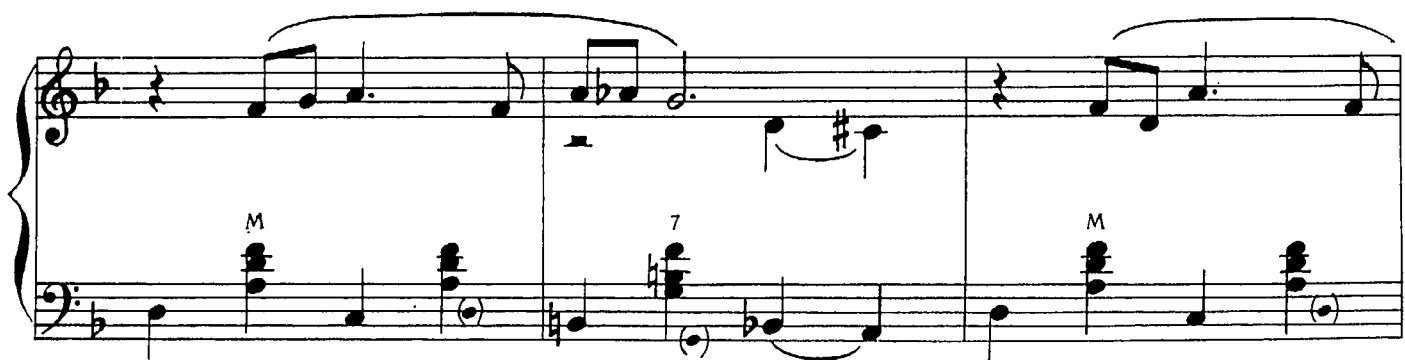
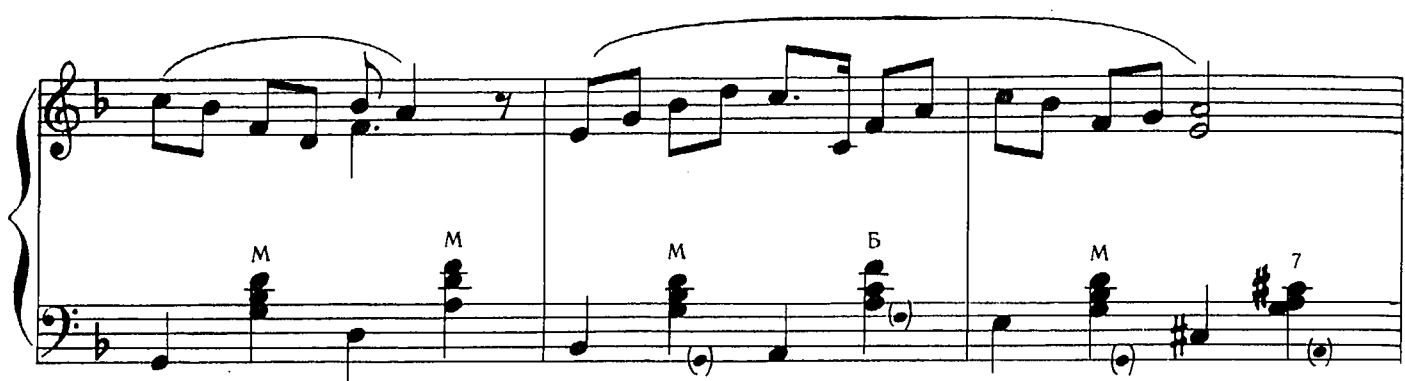

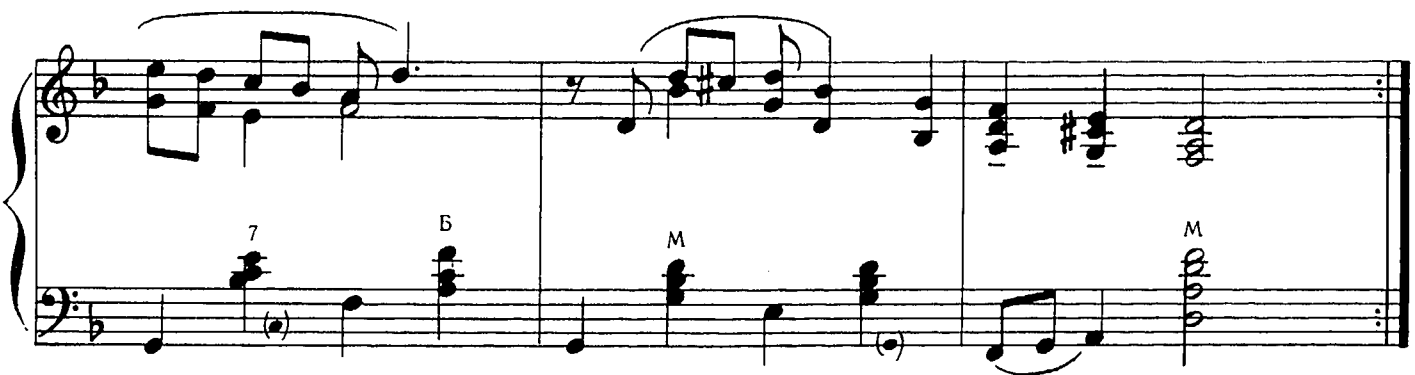
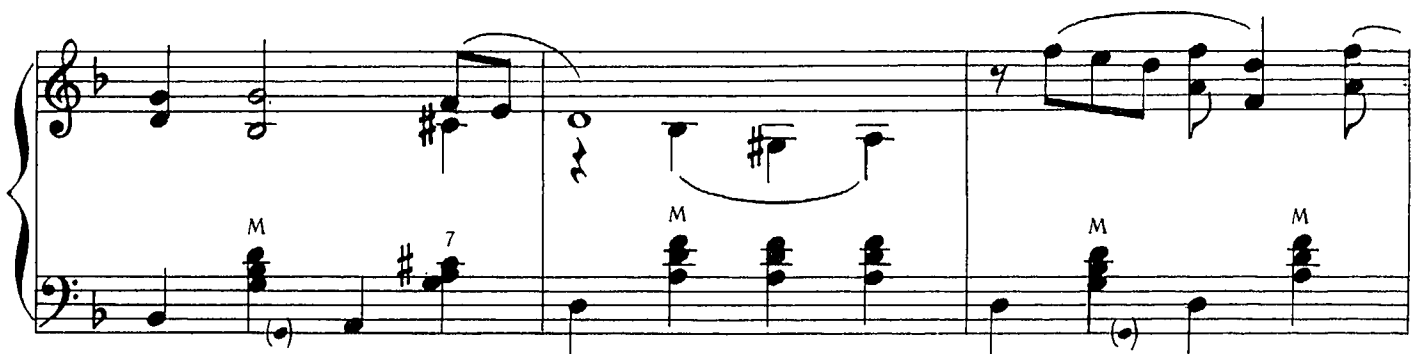
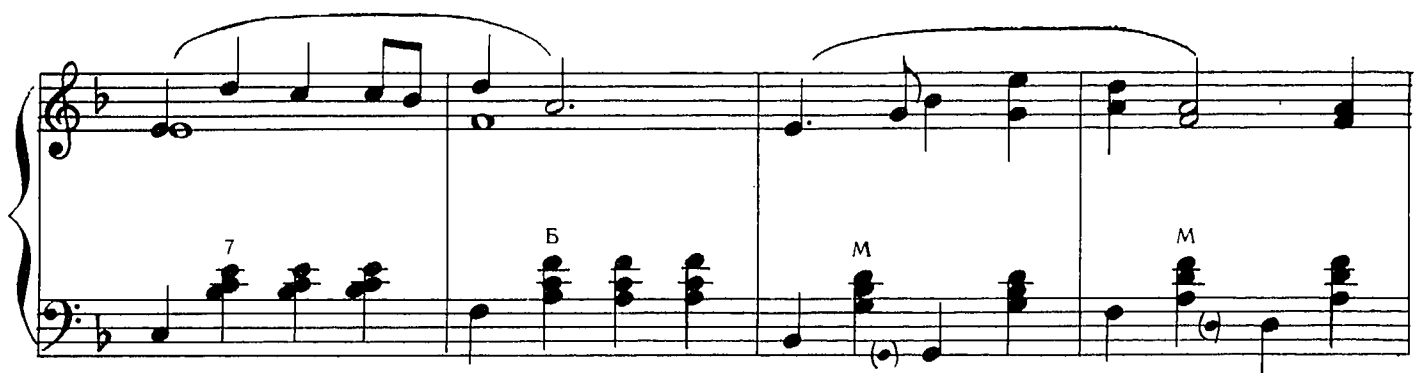
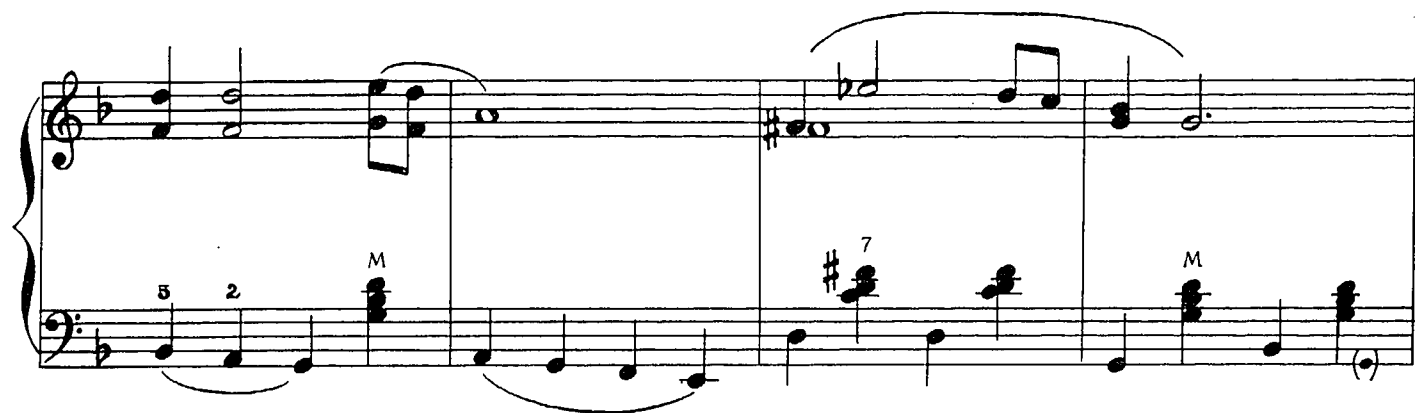

САМОВАРЫ-САМОПАЛЫ

А. НОВИКОВ

Скоро, легко, весело

ВАСЯ-ВАСИЛЕК

А. НОВИКОВ

В темпе марша

В темпе марша

СИНИЙ ПЛАТОЧЕК

17

Г. ПЕТЕРСБУРГСКИЙ

Умеренно, задумчиво

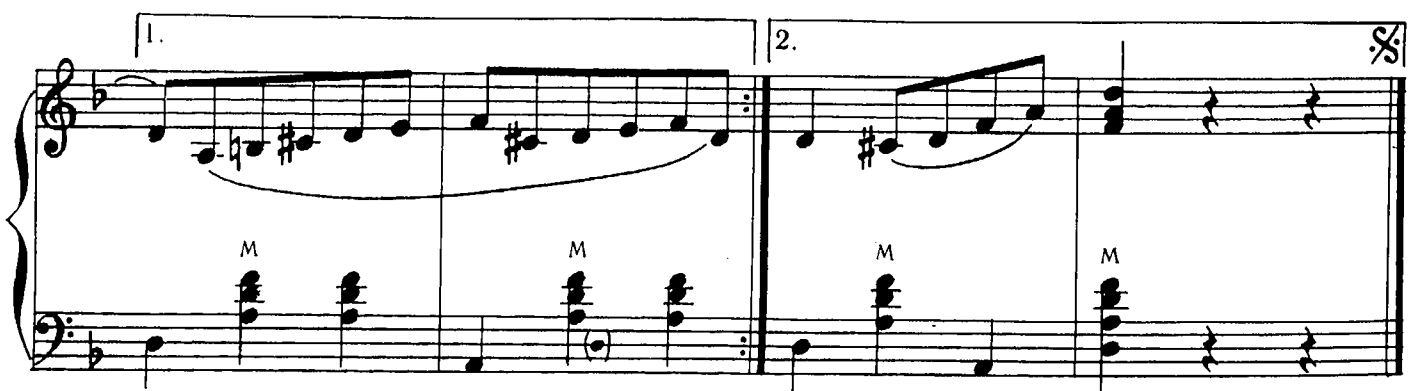
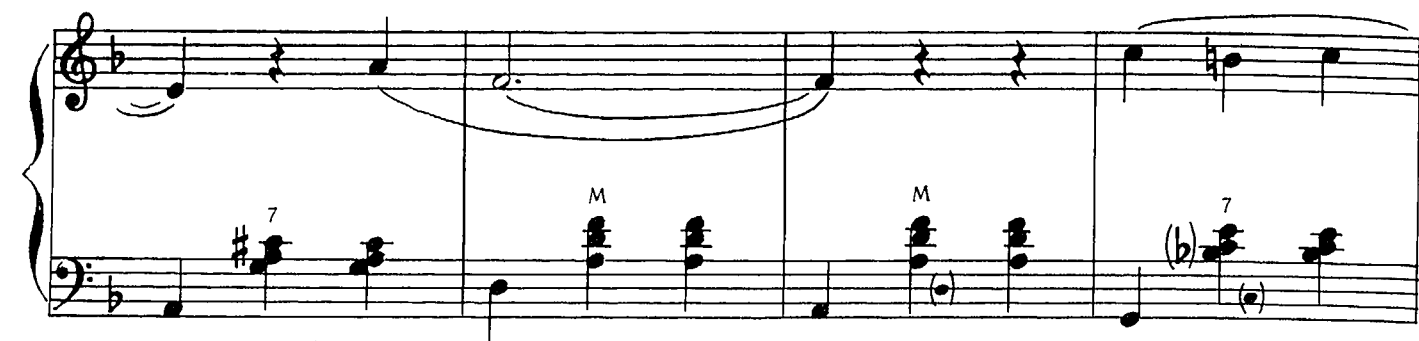

- System 2:** Similar harmonic texture with chords marked Б and 7 (F#).
- System 3:** Includes a crescendo marking (*cresc.*) and a mezzo-forte marking (*M*). Chords are marked Б and 7.
- System 4:** Features a forte marking (*f*). Chords are marked М (D), В (F#), and 7.
- System 5:** Concludes with two endings. The first ending leads back to the beginning. The second ending, marked "Для окончания" (For conclusion), ends with a final chord marked Б and a fermata.

ШУМЕЛ СУРОВО БРЯНСКИЙ ЛЕС

С. КАЦ

Очень сдержанно

Музыкальный фрагмент, посвященный Брянскому лесу. Композитор: С. Кац. Темп: Очень сдержанно. Ключ: Б-бемоль мажор. Метр: 3/4. Фрагмент начинается с плавного вступления на фортепиано (p). В басовом регистре используются аккорды, помеченные буквами М (мажор) и Б (минор). Мелодия в верхнем регистре включает триоллы и длинные ноты. Фрагмент заканчивается двумя вариантами завершения (1. и 2.), отмеченными символом секстаккорда и текстом «Для окончания».

ОЙ, ТУМАНЫ МОИ, РАСТУМАНЫ

В. ЗАХАРОВ

Спокойно, уверенно

Музыкальный фрагмент, посвященный туманам. Композитор: В. Захаров. Темп: Спокойно, уверенно. Ключ: Д-бемоль мажор. Метр: 4/4. Фрагмент начинается с плавного вступления на фортепиано (mf). В басовом регистре используются аккорды, помеченные буквами М (мажор) и Б (минор). Мелодия в верхнем регистре включает длинные ноты и связки. Фрагмент заканчивается двумя вариантами завершения (1. и 2.), отмеченными символом секстаккорда и текстом «Для окончания».

ff

М 7 М Б М Б

2 5 4 3 5 5 4 В

Для повторения

Для окончания

mf

ЗАВЕТНЫЙ КАМЕНЬ

Б. МОКРОУСОВ

Умеренно. Широко

mf

М М М М 7

7 М Б М М

В ЗЕМЛЯНКЕ

К. ЛИСТОВ

Не скоро, с теплотой

замедляя

в темпе

Для повторения

Для окончания

*p**pp*

ЛИЗАВЕТА

Из кинофильма «Александр Пархоменко»

Н. БОГОСЛОВСКИЙ

Подвижно

МОЯ ЛЮБИМАЯ

М. БЛАНТЕР

Плавно, не спеша

ЕСТЬ НА СЕВЕРЕ ХОРОШИЙ ГОРОДОК

Т. ХРЕННИКОВ

Довольно скоро

Для повторения

Для окончания

Н. БОГОСЛОВСКИЙ

[illegible]

ПЕСНЯ О СОВЕТСКОЙ АРМИИ

А. В. АЛЕКСАНДРОВ

В темпе марша

замедляя

в темпе

ПЕСНЯ О ЛАДОГЕ

Л. ШЕНБЕРГ, П. КРАУБНЕР

В темпе марша

МОЯ МОСКВА

И. ДУНАЕВСКИЙ

Темп марша

Музыкальный текст на пяти системах. Система 1: 4 такта. Система 2: 4 такта. Система 3: 4 такта. Система 4: 4 такта. Система 5: разделена на две части.

Для повторения

Для окончания

Музыкальные обозначения: *ff*, *p*, *M*, *B*, 1, 2, 3, 4, 5, 6, 7.

Умеренно, с чувством

2.

mf

7

М

7

М

М

Для окончания

О ЧЕМ ТЫ ТОСКУЕШЬ, ТОВАРИЩ МОРЯК?

В. СОЛОВЬЕВ-СЕДОЙ

Сдержанно

mf

3

М

Б

М

3

p

М

М

Б

М

М

mp

НА СОЛНЕЧНОЙ ПОЛЯНОЧКЕ

В. СОЛОВЬЕВ-СЕДОЙ

Не спеша

§

mf

M

M

M

M

1.

Б

7

M

M

7

M

M

B

2.

p

M

M

M

M

M

M

M

7

M

p

M

7

Для повторения

Музыкальный фрагмент для повторения. Система состоит из двух стaves. Правый staff имеет скрипичный ключ и один диэзис (F#). Левый staff имеет басовый ключ и один диэзис (F#). Такт 2/4. Музыка содержит различные аккорды и мелодические линии. Указаны нумерации пальцев (1-7). Динамика 'M' (mezzo) и 'B' (basso).

Для окончания

Музыкальный фрагмент для окончания. Система состоит из двух стaves. Правый staff имеет скрипичный ключ и один диэзис (F#). Левый staff имеет басовый ключ и один диэзис (F#). Такт 2/4. Музыка содержит различные аккорды и мелодические линии. Указаны нумерации пальцев (1-7). Динамика 'M' (mezzo) и 'p' (piano).

Музыкальный фрагмент. Система состоит из двух стaves. Правый staff имеет скрипичный ключ и один диэзис (F#). Левый staff имеет басовый ключ и один диэзис (F#). Такт 2/4. Музыка содержит различные аккорды и мелодические линии. Указаны нумерации пальцев (1-7). Динамика 'M' (mezzo) и 'p' (piano).

Музыкальный фрагмент. Система состоит из двух стaves. Правый staff имеет скрипичный ключ и один диэзис (F#). Левый staff имеет басовый ключ и один диэзис (F#). Такт 2/4. Музыка содержит различные аккорды и мелодические линии. Указаны нумерации пальцев (1-7). Динамика 'M' (mezzo) и 'p' (piano).

ЗА ДАЛЬНОЮ ОКОЛИЦЕЙ

Н. БУДАШКИН

Умеренно

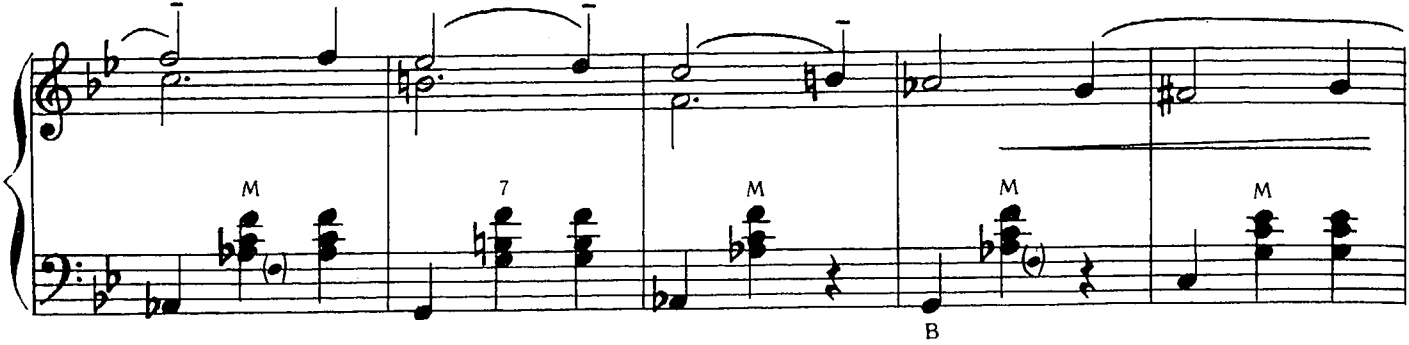

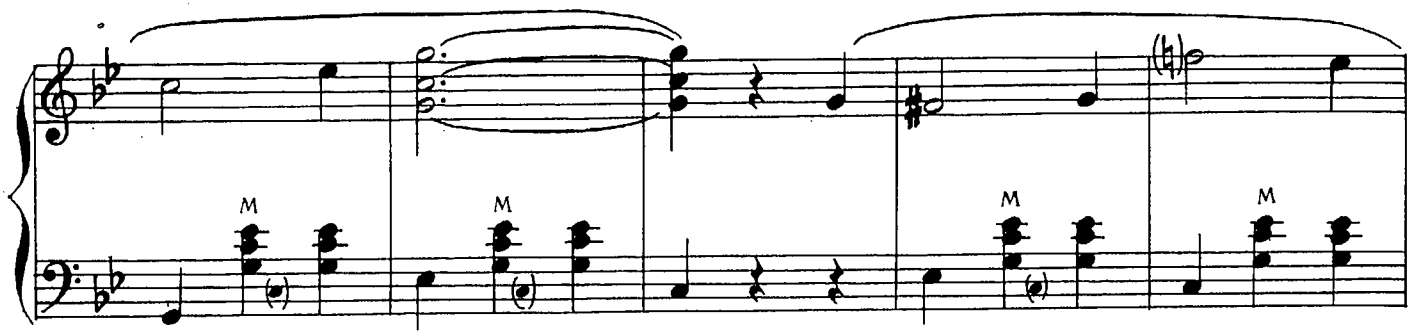

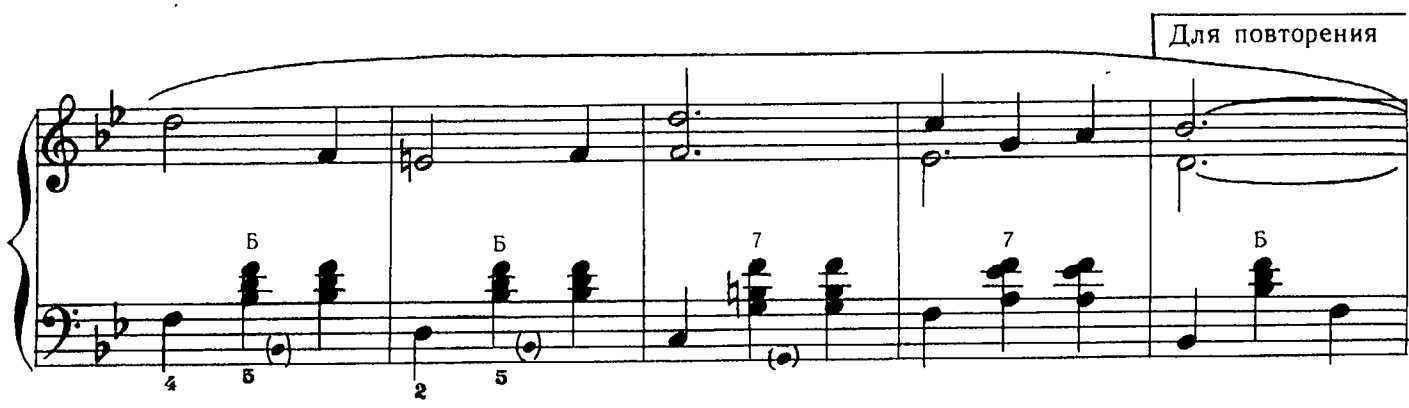

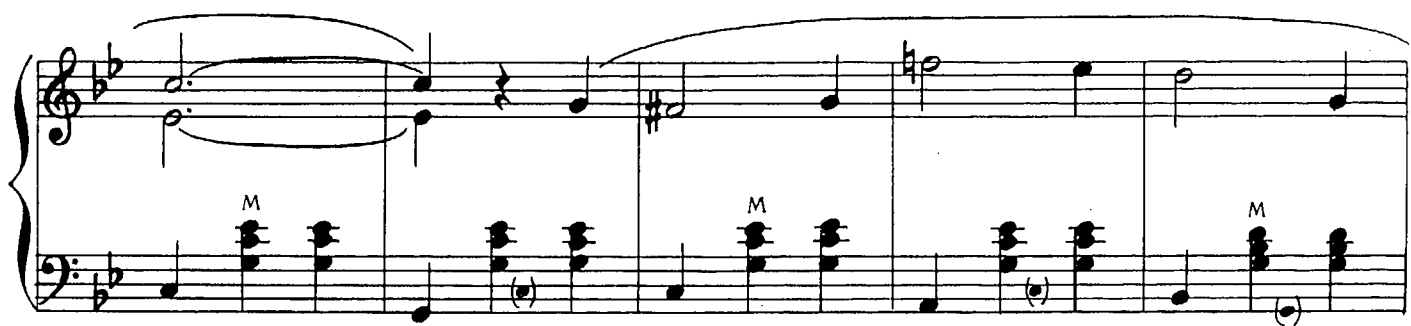

ТЕМНАЯ НОЧЬ

Из кинофильма «Два бойца»

Н. БОГОСЛОВСКИЙ

Не спеша

НАШ ТОСТ

И. ЛЮБАН

Оживленно

СОЛОВЬИ

В. СОЛОВЬЕВ-СЕДОЙ

Умеренно

ПЕСНЯ АРТИЛЛЕРИСТОВ

Из кинофильма «В шесть часов вечера после войны»

Т. ХРЕННИКОВ

Маршеобразно

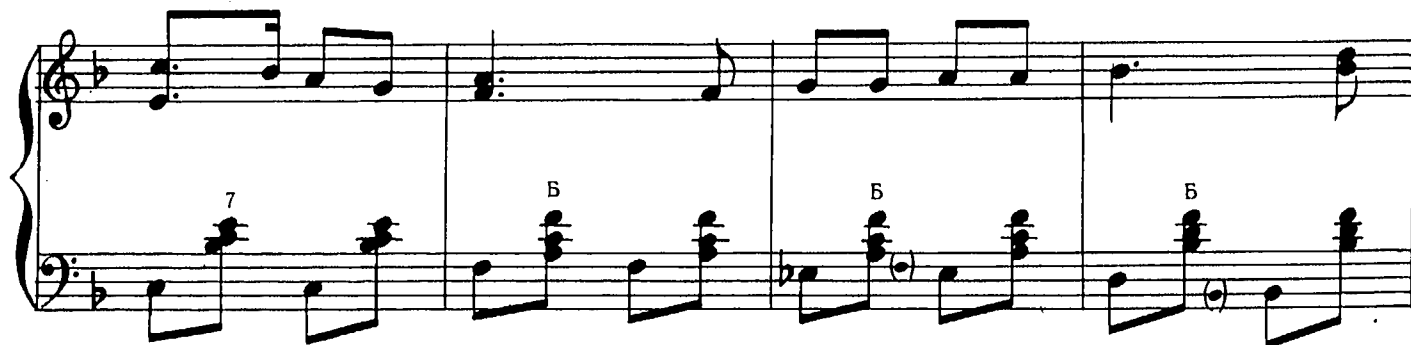
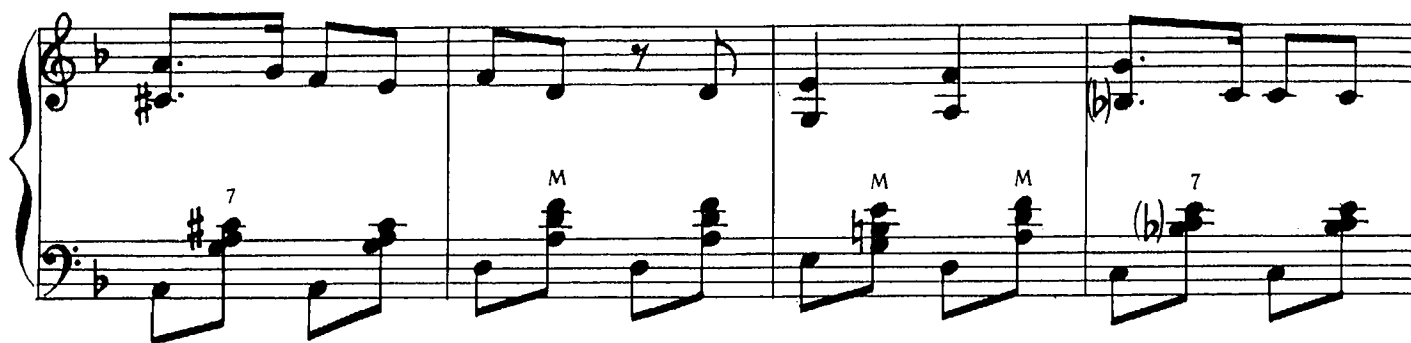

Для повторения

Для окончания

СМУГЛЯНКА

А. НОВИКОВ

Медленно

7 M # 7 M

p (2-й раз *f*)

7 M # 7 M

7 M 7 M

7 B B

1. M M M # 7 # 7 *cresc.*

2. 3.

Для окончания

ОГОНЕК*

Умеренно

* Автор мелодии не известен.

СЛУЧАЙНЫЙ ВАЛЬС

М. ФРАДКИН

Темп вальса

ДОРОГА НА БЕРЛИН

М. ФРАДКИН

Живо

5 4 2 4 B 2 4 5 2 B 7 7 5 2 М 7

7 7 М 7

mf Б 7 М Б Б

М Б 7 7 Б Б

ДАВНО МЫ ДОМА НЕ БЫЛИ

В. СОЛОВЬЕВ-СЕДОЙ

Оживленно

Для повторения

Для окончания

Музыкальный фрагмент, состоящий из двух систем. Первая система содержит две меры в 3/4 такта, вторая — две меры в 2/4 такта. В первой системе в правой руке мелодия, в левой — басовая линия с аккордами, помеченными 'М' и '7'. Во второй системе в правой руке мелодия, в левой — басовая линия с аккордами, помеченными 'М' и '7'. Динамика в первой мере — *mf*, во второй — *pp*.

ДОРОГИ

А. НОВИКОВ

Умеренно

Музыкальный фрагмент, состоящий из двух систем. Первая система содержит две меры в 3/4 такта, вторая — две меры в 2/4 такта. В первой системе в правой руке мелодия, в левой — басовая линия с аккордами, помеченными 'М' и 'Б'. Во второй системе в правой руке мелодия, в левой — басовая линия с аккордами, помеченными 'М' и 'Б'. Динамика в первой мере — *p*, во второй — *p*.

Немного скорее

замедляя

ХОДИЛИ МЫ ПОХОДАМИ

К. ЛИСТОВ

Подвижно

2.

Для окончания

ПОРА В ПУТЬ ДОРОГУ

Из кинофильма «Небесный тихоход»

В. СОЛОВЬЕВ-СЕДОЙ

Оживленно

ПОД ЗВЕЗДАМИ БАЛКАНСКИМИ

М. БЛАНТЕР

Неторопливо

ПЕСЕНКА О ФОНАРИКЕ

Д. ШОСТАКОВИЧ

Подвижно

mf

Б

Б

Б

Б

Б

Б

7

7

7

Б

Б

Б

Для повторения

Для окончания

1 р. 10 к.

ЛЕНИНГРАД

•
«МУЗЫКА»

•
1986

ФРОНТОВЫЕ ПЕСНИ

В переложении для баяна
или аккордеона
П. Говорушко

Редактор М. А. Элик
Художник В. В. Беляков
Худож. редактор Р. С. Волховер
Техн. редактор Е. Ф. Николаева
Корректор Н. А. Суханов
Фотограф О. А. Куценко

Н/К

Подписано в печать 28.11.85. Формат 60×90¹/₈. Бумага офсетная № 2. Печать
офсетная. Усл. печ. л. 10. Уч.-изд. л. 11,09. Усл. кр.-отт. 10,25. Изд. № 3216.
Тираж 25 000 экз. Заказ № 4823. Цена 1 р. 10 к.

Издательство «Музыка», Ленинградское отделение
191123, Ленинград, ул. Рылевса, 17

Ленинградская фабрика офсетной печати № 1 Союзполиграфпрома при Госу-
дарственном комитете СССР по делам издательств, полиграфии и книжной
торговли. 197101, Ленинград, ул. Мира, 3.

Ф 5209010000-612 486-86
026(01)-86